

APPLICANT:
 GREEN SLATE ENERGY INC.
 14 CHICKORY LANE
 SLINGERLANDS, NY 12159

OWNER:
 JACK & LINDA FITZSIMMONS

PROPERTY LOCATION:
 VACANT LAND ALONG LEBARRON ROAD

TAX MAP ID #: 46.00-1-21.121,46.00-1-21.13,
 56.00-2-6.2

ZONING AREA: AGRICULTURAL & RESIDENTIAL

SHEEP HILL SOLAR ARRAY

4.730 MW/DC 3 MW/AC

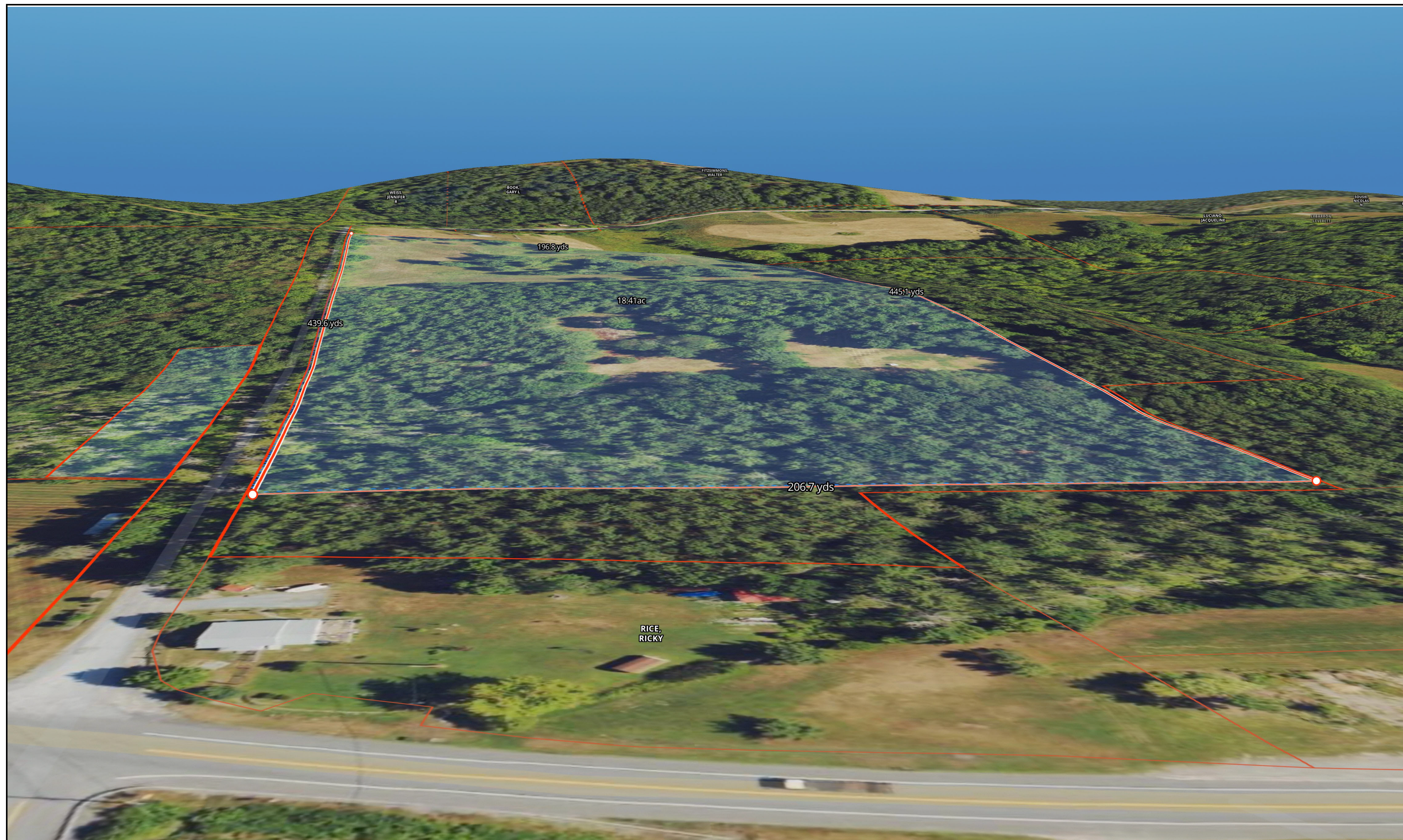

NORTH FACING 3-D TERRAIN MODEL
 NOT TO SCALE

SEAL

FIRM SEAL

REV	DATE	DESCRIPTION

PROJECT

SHEEP HILL SOLAR ARRAY
4.730 MW DC, 3MW AC
 20 LEBARRON ROAD
 HOOSICK FALLS, NEW YORK 12090

DATE: 09/07/2023
 DRAWN BY: DFE
 CHECKED BY: JMS

NORTH VIEW ARRAY AREA
PS-008